

Planning Permit No. A/1205/90

**APPROVED**

SUBJECT TO THE CONDITIONS IN THIS OFFICE LETTER

No. A/1205/90 dt. 12/05/90

*C. R. Unnikrishnan*

FOR MEMBER SECRETARY  
MADRAS METROPOLITAN  
DEVELOPMENT AUTHORITY  
MADRAS - 600 008.

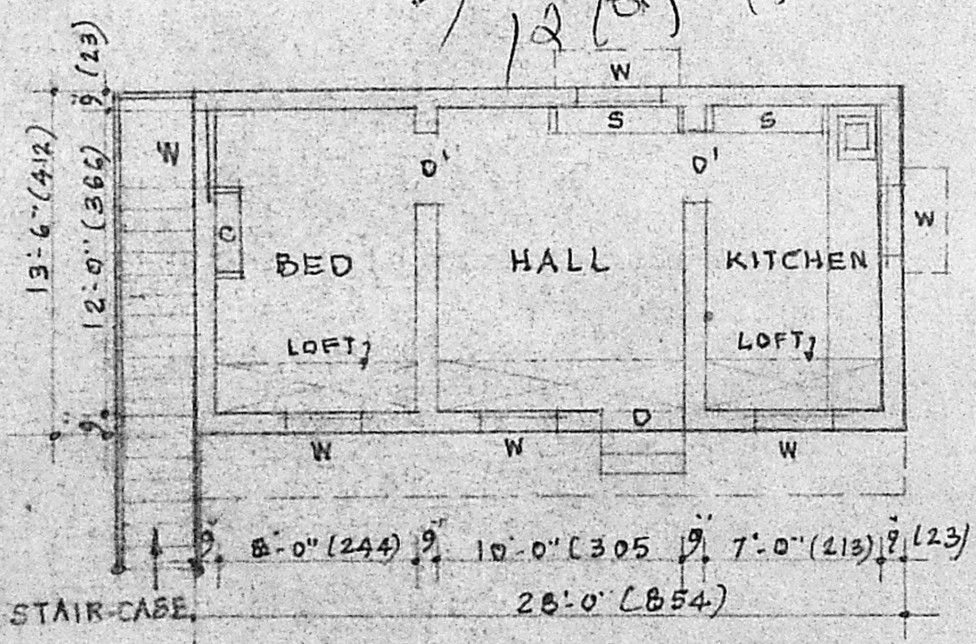

PLAN

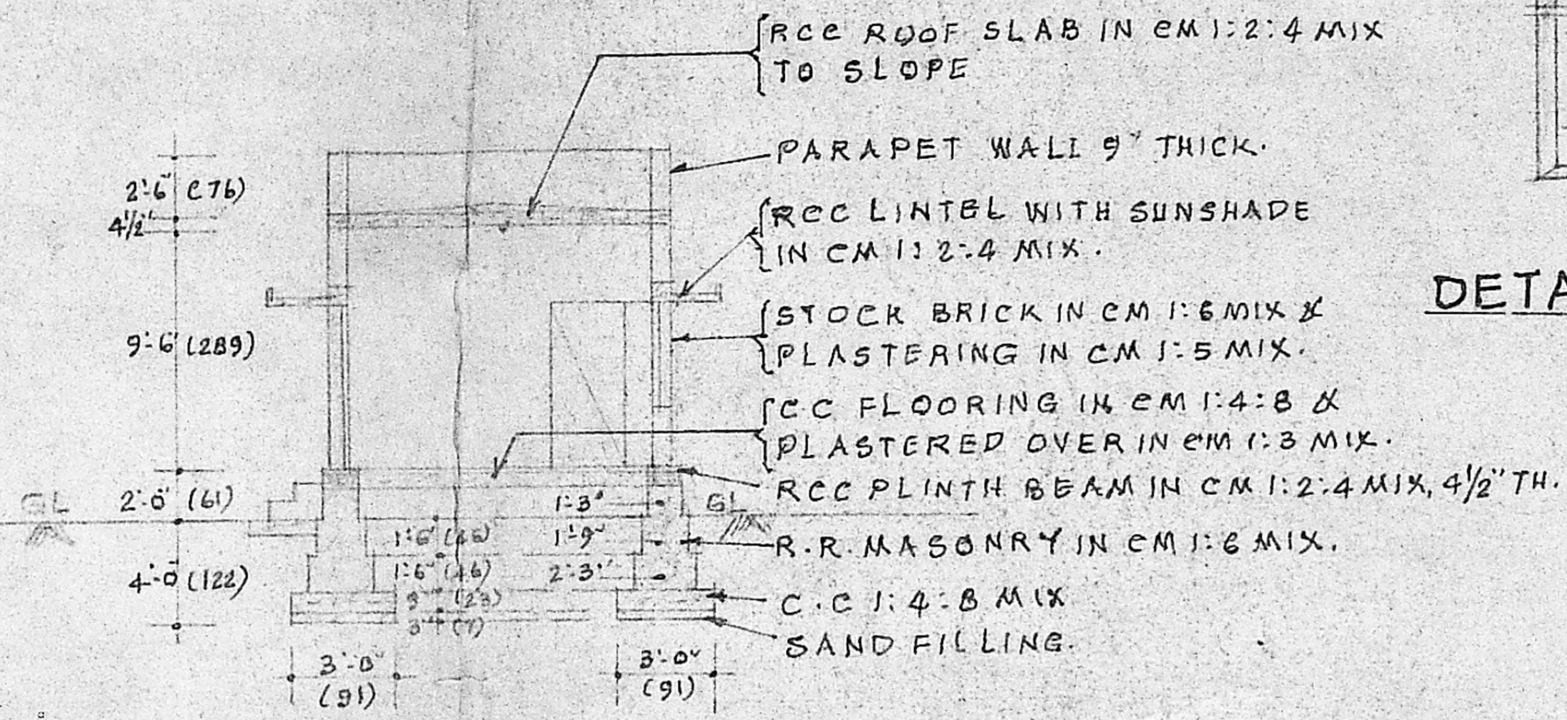

SECTION ON 'AB'

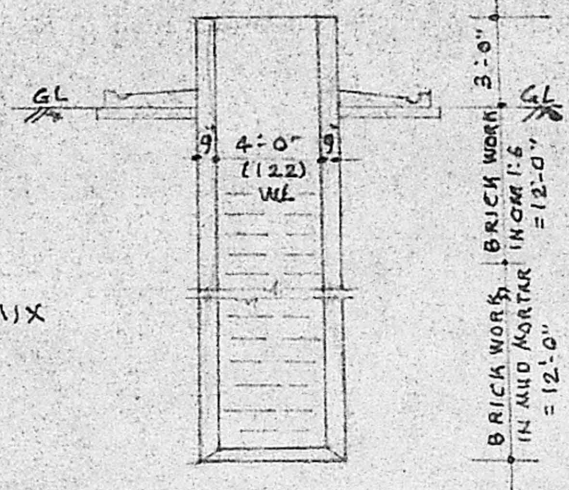

DETAILS OF WELL

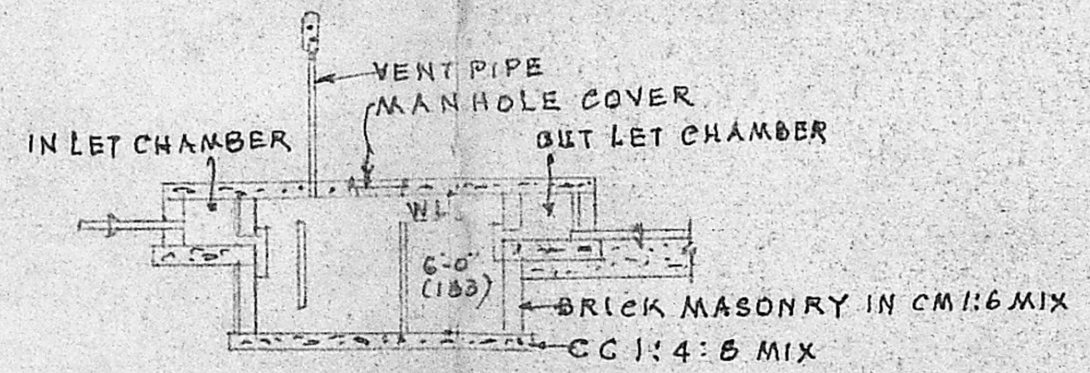

SECTION

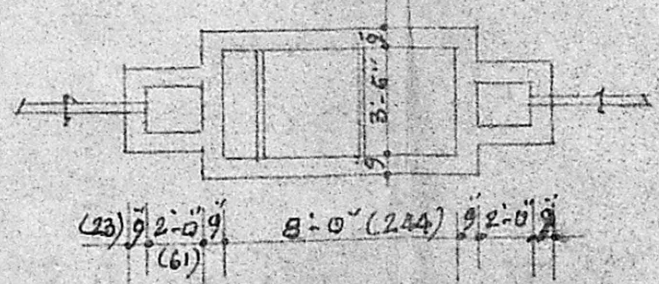

PLAN OF SEPTIC TANK

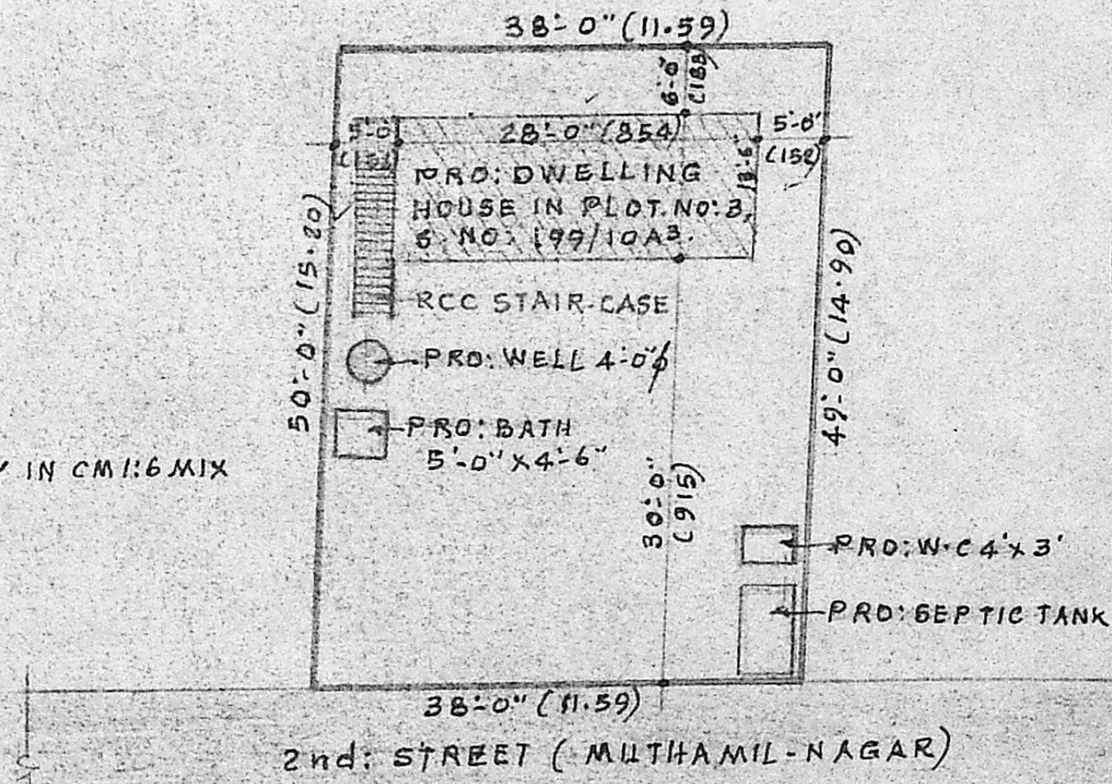

SITE PLAN

SCALE = 1" = 16'-0" (1:200)

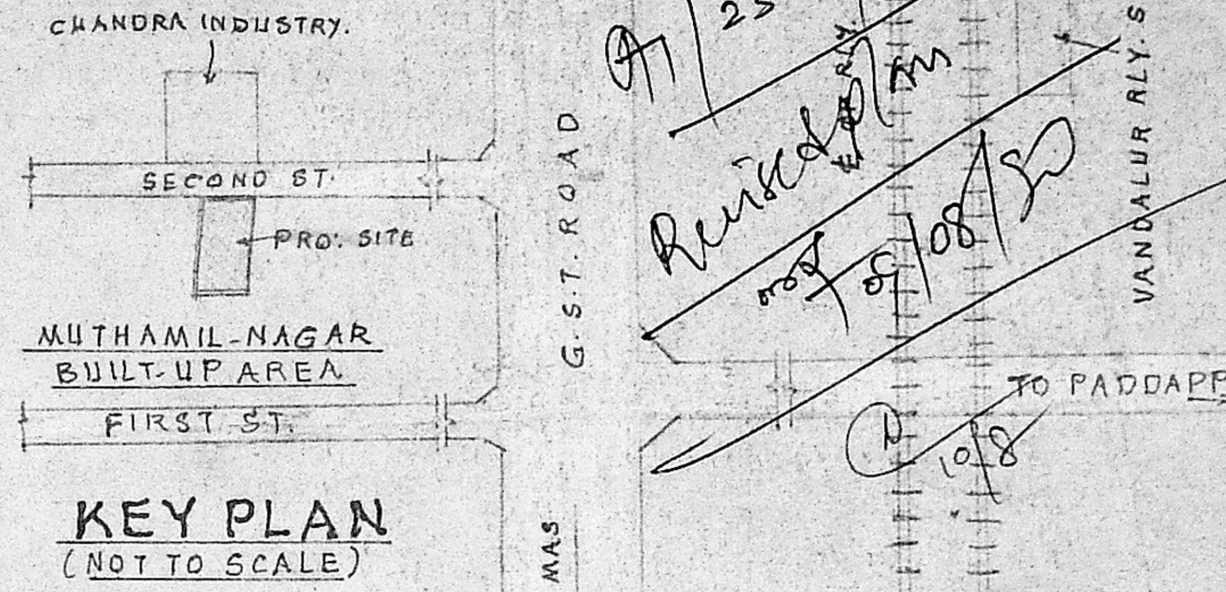

KEY PLAN  
(NOT TO SCALE)

REFERENCE

D - DOOR PANELLED	3'-6" x 6'-6" (107 x 198)
D' - DOOR	3'-0" x 6'-0" (91 x 183)
W - WINDOW	3'-0" x 4'-0" (91 x 122)
C - CHIPBOARD	3'-0" x 6'-0" (91 x 183)
S - SHELVES	4'-0" x 6'-0" (122 x 183)

PROPOSALS SHOWN THUS ROADS SHOWN THUS

BOUNDARY LINES SHOWN THUS

FIGURES SHOWN IN BRACKETS ARE IN METRIC UNITS

PROPOSED PLINTH AREA = 378 SFT (35.12 SQM)

TOTAL LAND EXTENT = 1880 SFT (174.66 SQM)

PLAN SHOWING THE PROPOSED DWELLING HOUSE, IN PLOT NO 3, S. NO: 199/10A3, MUTHAMIL-NAGAR, NO:2, VANDALUR-VILLAGE, CHENGALPATTU TALUK & DISTRICT.

FOR THE OWNER: TMT. R. VASANTHA KUMARI.

SCALE = 1" = 8'-0" (1:100)

*N. A. Padmanabhan*

N. A. PADMANABHAN  
Consulting Civil Engineer  
Licensed Surveyor No. 524  
Corporation of Madras  
Plot No. 24, Union Carbine Colony  
MADRAS-91

LICENSED SURVEYOR

*R. Vasanthakumari*

R. Vasanthakumari  
Attested  
*O. A. Shanmugham*  
O. A. Shanmugham M.Sc.  
Post-Graduate Assistant  
Govt. Model Higher Secondary Sch  
College of Edu., Saidapet, Madras-91  
OWNER